

Whitehall Division of Fire
2019 SAFE Station Summary Statistics

- 775 patients walked in the door, 686 (88.5%) were transported or linked to care. 83 additional individuals received customized treatment plans by phone.
- 199 encounters were repeat patients (25.7%).
 - Our most loyal customer visited us 6 times.
 - 91 Encounters (45.7%) were individuals that came in 3 or more times.
 - However, 66.1% of 2019 clients only came in the one time.
 - Program to date, 268 repeats with 198 (73.9%) coming in 3 or more times; 694 of the total 1168 incidents (59.4%) were for one-time patients.
- 57% Male, 43% Female (1 transgender female, as far as I know this was our only non-binary/gender non-conforming patient. However there is not a NEMSIRS-recognized data field for this).
- By Race:
 - 86% White
 - 12% Black
 - 1% Asian
 - <1% Indian
 - <1% Hawaiian
- By Residency category:
 - 5% Whitehall
 - 22% Homeless
 - 61% Franklin County
 - 12% Out of Franklin County
 - 2 from out of state (technically, 1 individual from SC twice).
- Residency statistics:
 - The 12% Out of Franklin County came from 16 different counties
 - Most common were Fairfield (31) and Delaware (15).
- By City (top 8 listed):
 - Columbus (383)
 - Whitehall (43)
 - Reynoldsburg (31)
 - Grove City (24)
 - Westerville (19)
 - Canal Winchester (19)
 - Lancaster (15)
 - Pickerington (11)
- The average age has remained stable year-over-year, approximately 32 years, 9 months at the time of assessment.
- By age group:
 - 86% of all patients were between the ages of 20 and 39
 - 8% 40-49
 - 4% were 50 or older.
 - Youngest: 20
 - Oldest: 72

Whitehall Division of Fire
2019 SAFE Station Summary Statistics

- By Zip Codes and utilization:

City/Region	ZIP	2019 SAFE	2010 Census	SAFE Per 100,000	Franklin County Coroner - Death Report	
					Top 5 (2018)	Top 5 (2019)
Whitehall	43213	60	30444	197.1	◆	
Obetz, Groveport	43207	52	45144	115.2		◆
Hilltop, U.Arlington	43204	50	42104	118.8	◆	◆
Reynoldsburg	43068	31	51836	59.8		
Southeast Cols	43232	29	42201	68.7		◆
Hilltop	43223	27	27366	98.7	◆	
Whitehall, South	43227	26	21340	121.8		
Hilltop, Grove City	43123	24	58424	41.1	◆	
Linden	43211	23	21600	106.5		◆
German Village	43206	17	21864	77.8	◆	
Bexley	43209	16	27228	58.8		
Pickerington	43147	11	38440	28.6		
Worthington, Minerva Park	43229	10	46347	21.6		◆

- Transports by Shift
 - Admin (34.5%)
 - 2-unit (23.3%)
 - 1-unit (21.2%)
 - 3-unit (21.0%)
- We transported (or arranged direct transport by an outreach specialist) to 12 different facilities.
 - We also created care plans including scheduled intake at 3 additional facilities.
- Medication administration:
 - Narcan was administered to 4 patients
 - 3 were taken to an ED for stabilization
 - 1 continued on to treatment.
 - Ondansetron (Zofran) was administered to 18 patients.
 - The Admin staff don't like to clean vomit out of the cloth seats in our vehicles...

City of Whitehall

Division of Fire

2019 SAFE Station Summary Report

									25418 Age Total
									32.80 Age Avg
775 Patient Count									
381 Male White	30 Whitehall								
53 Male Black	8 Local Homeless								
5 Male Hispanic	174 Homeless								
3 Male Asian	470 Franklin County								
3 Male Indian	91 Ohio								
0 Male Hawaian	2 Non-Ohio								
284 Female White	0 Ages 18-19								
37 Female Black	300 Ages 20-29								
6 Female Hispanic	335 Ages 30-39								
2 Female Asian	105 Ages 40-49								
0 Female Indian	31 Ages 50+								
1 Female Hawaian									
199 Repeat Patient(s)									
445 Males	57%								
330 Females	43%								
665 White	85.8%								
90 Black	11.6%								
11 Hispanic	1.4%								
5 Asian	0.6%								
3 Indian	0.4%								
1 Hawaian	0.1%								
Whitehall	4%								
Local Homeless	1%								
Homeless	22%								
Franklin County	61%								
Ohio	12%								
Non-Ohio	0%								

Destination		
589 MASC		
0 Lighthouse		Other Destinations
4 SUN		12 Outreach Crisis
10 Cols Springs		9 Engagement Center
16 MCE		4 Maryhaven AlumCrk
3 OSUE		1 Woodhaven
1 GMC		0 NetCare
		5 Talbot Hall
89 No Transport		30 Linked

	Assess	Transport	On Duty
Admin	235	226	
Unit 1	182	139	267
Unit 2	187	153	266
Unit 3	171	138	237

Notes:

On crews: Unit transports will appear low as some patients are assessed by a crew and transported by Admin

On reports: For patients not transported, the ePCR is completed by the "assessment" crew. For transports, the report is completed by the "transport" crew

On "On Duty": This internal measurement helps us to understand impact on 9-1-1 crews.

Incident Date - Incident Date Day

Incident Count (top 40)

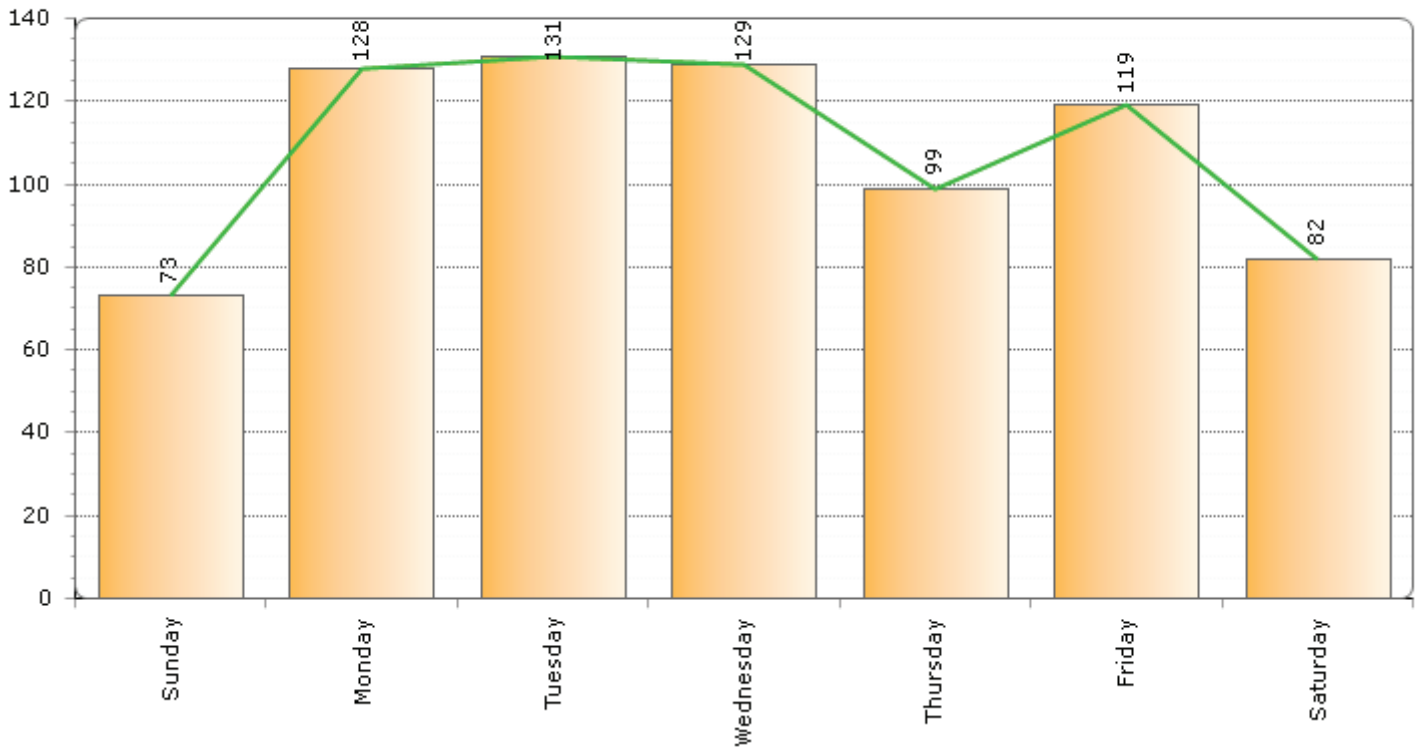

Incident Count (top 40)

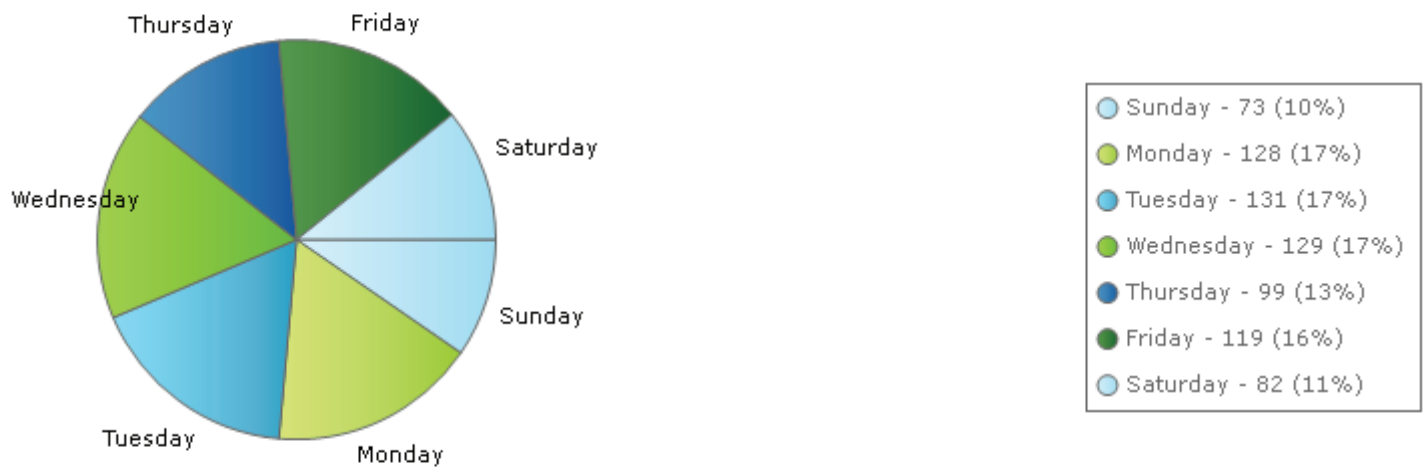

Whitehall Division of Fire	761
Sunday	73
Monday	128
Tuesday	131
Wednesday	129
Thursday	99
Friday	119
Saturday	82

Date From >= 1/1/2019 + Date To < 1/1/2020 + Status = Active + Dispatch Complaint = SAFE STATION-EMS

Incident Time - Call Hour

Incident Count (top 40)

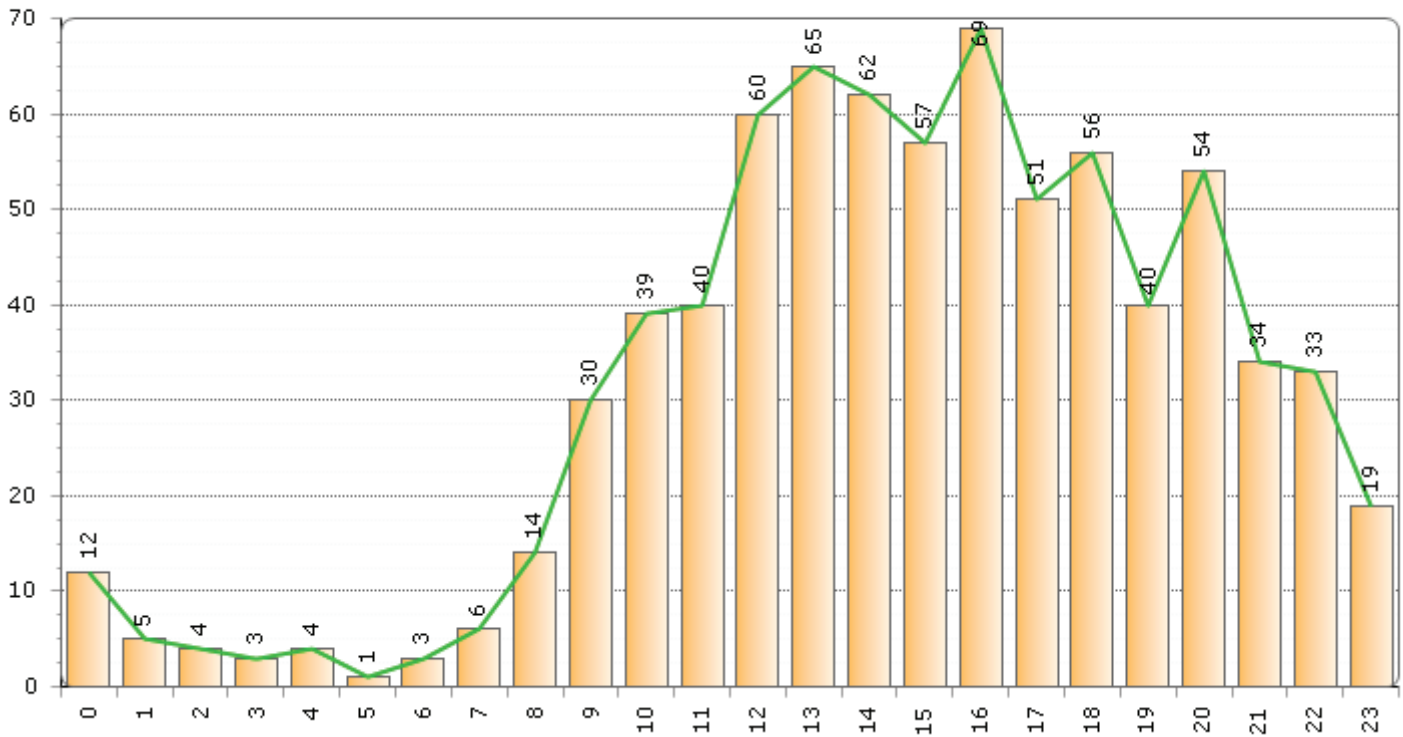

Incident Count (top 40)

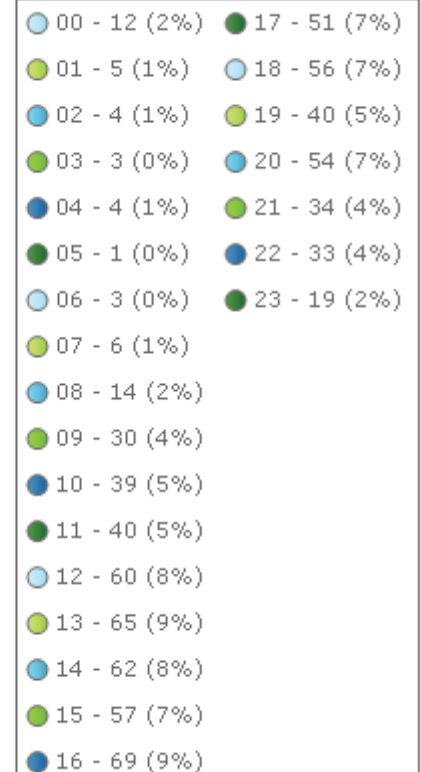
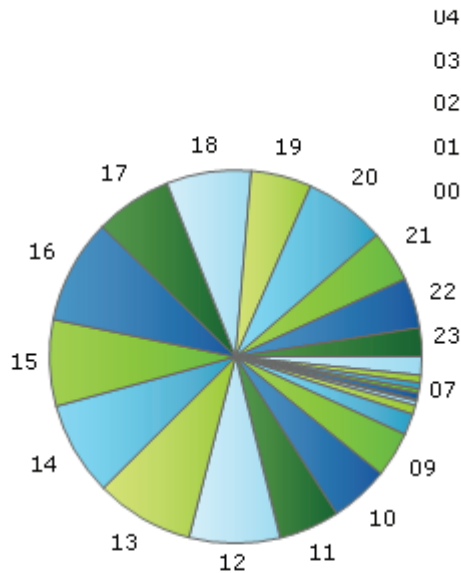

Whitehall Division of Fire	761
00	12
01	5
02	4
03	3
04	4
05	1
06	3
07	6
08	14
09	30
10	39
11	40
12	60
13	65
14	62
15	57
16	69
17	51
18	56
19	40
20	54
21	34
22	33
23	19

Date From >= 1/1/2019 + Date To < 1/1/2020 + Status = Active + Dispatch Complaint = SAFE STATION-EMS

Incident Date - Create Date Year, Month

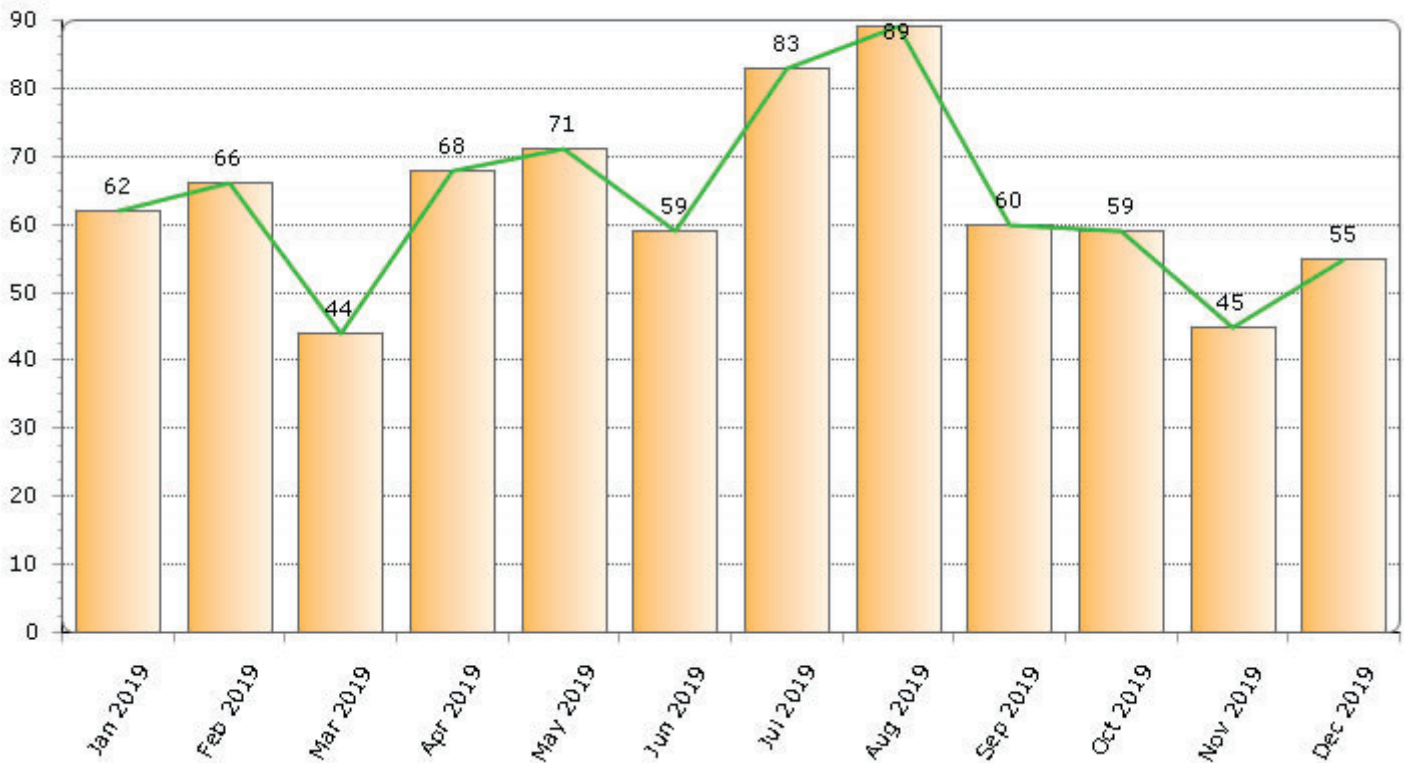
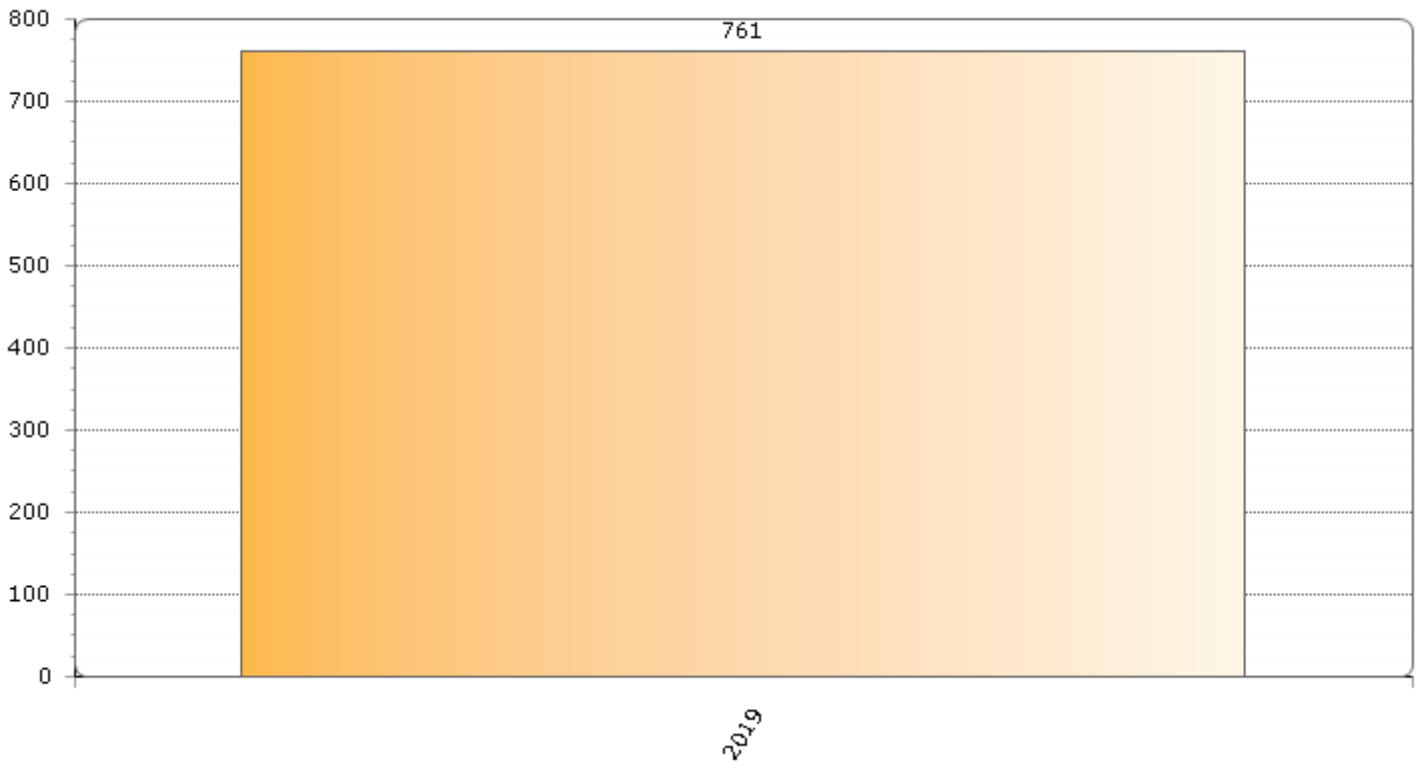

Whitehall Division of Fire	761
2019	761
January 2019	62
February 2019	66
March 2019	44
April 2019	68
May 2019	71
June 2019	59
July 2019	83
August 2019	89
September 2019	60
October 2019	59
November 2019	45
December 2019	55

Date From >= 1/1/2019 + Date To < 1/1/2020 + Status = Active + Dispatch Complaint = SAFE STATION-EMS

Patient Residence - Address County

Incident Count (top 40)

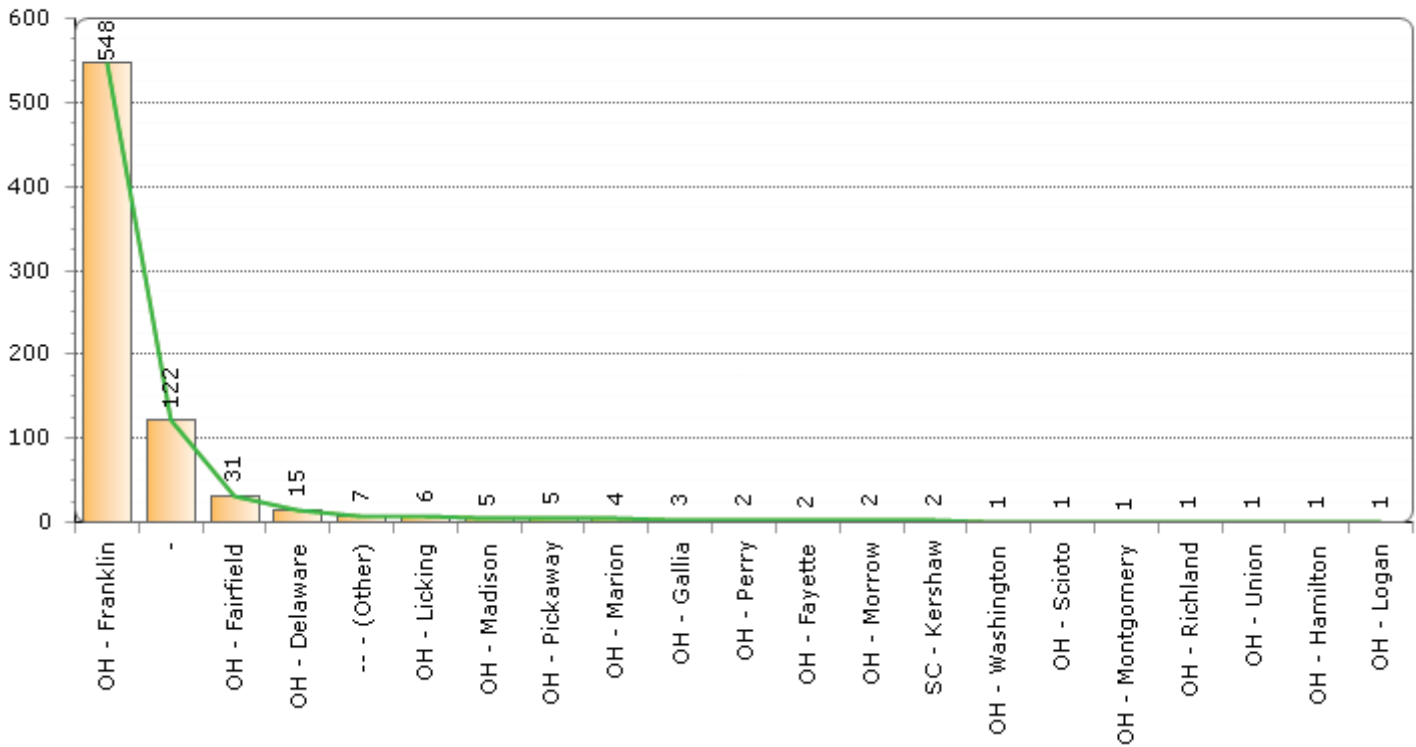

Incident Count (top 40)

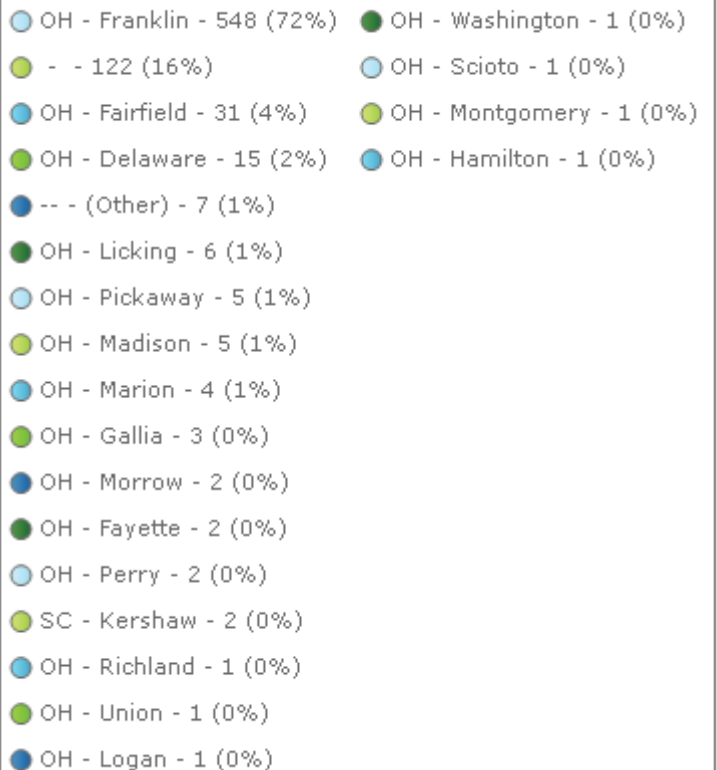
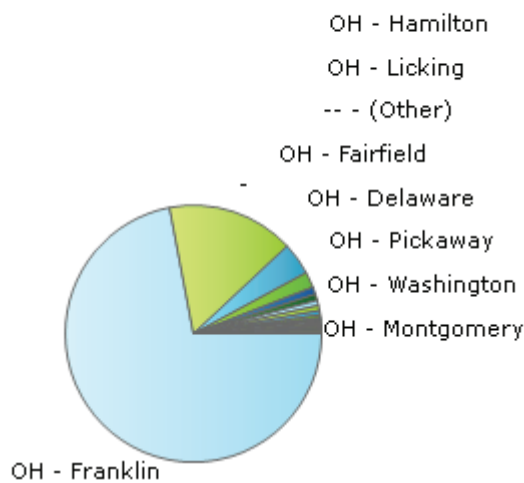

Whitehall Division of Fire	761
-	122
-- (Other)	7
OH - Delaware	15
OH - Fairfield	31
OH - Fayette	2
OH - Franklin	548
OH - Gallia	3
OH - Hamilton	1
OH - Licking	6
OH - Logan	1
OH - Madison	5
OH - Marion	4
OH - Montgomery	1
OH - Morrow	2
OH - Perry	2
OH - Pickaway	5
OH - Richland	1
OH - Scioto	1
OH - Union	1
OH - Washington	1
SC - Kershaw	2

Date From >= 1/1/2019 + Date To < 1/1/2020 + Status = Active + Dispatch Complaint = SAFE STATION-EMS

Patient Residence - Address City

Incident Count (top 40)

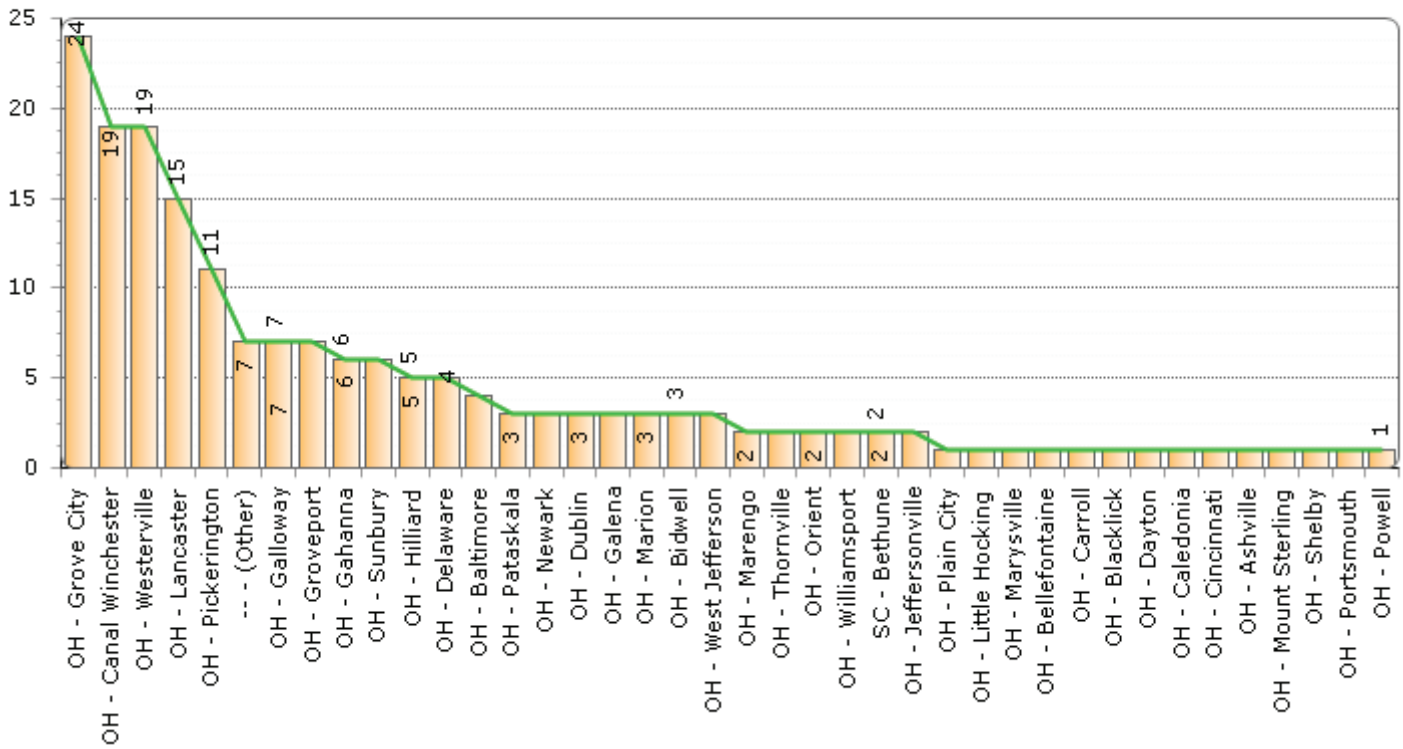

Incident Count (top 40)

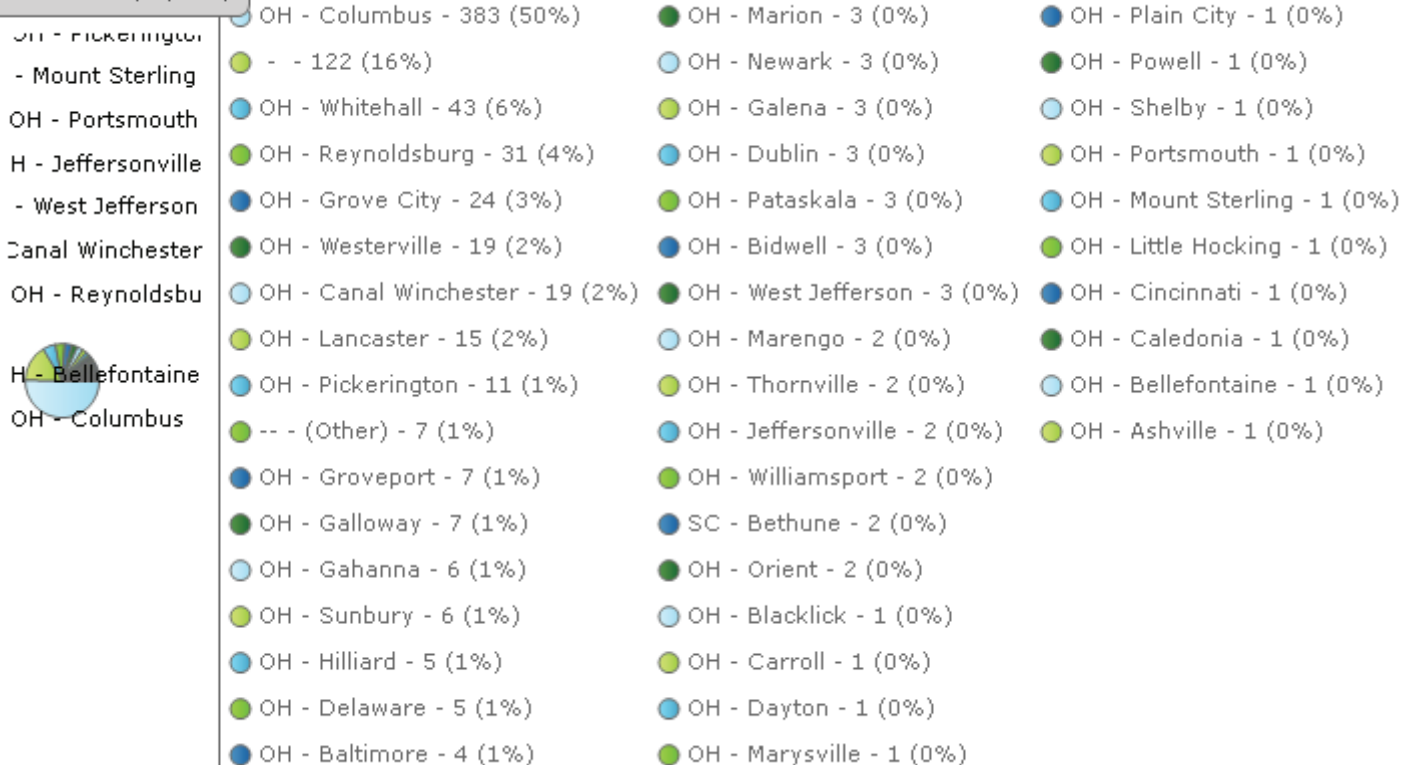

Whitehall Division of Fire	761
-	122
-- (Other)	7
OH - Ashville	1
OH - Baltimore	4
OH - Bellefontaine	1
OH - Bidwell	3
OH - Blacklick	1
OH - Caledonia	1
OH - Canal Winchester	19
OH - Carroll	1
OH - Cincinnati	1
OH - Columbus	383
OH - Dayton	1
OH - Delaware	5
OH - Dublin	3
OH - Gahanna	6
OH - Galena	3
OH - Galloway	7
OH - Grove City	24
OH - Groveport	7
OH - Hilliard	5
OH - Jeffersonville	2
OH - Lancaster	15
OH - Little Hocking	1
OH - Marengo	2
OH - Marion	3
OH - Marysville	1
OH - Mount Sterling	1
OH - Newark	3
OH - Orient	2
OH - Pataskala	3
OH - Pickerington	11

OH - Plain City	1
OH - Portsmouth	1
OH - Powell	1
OH - Reynoldsburg	31
OH - Shelby	1
OH - Sunbury	6
OH - Thornville	2
OH - West Jefferson	3
OH - Westerville	19
OH - Whitehall	43
OH - Williamsport	2
SC - Bethune	2

Date From >= 1/1/2019 + Date To < 1/1/2020 + Status = Active + Dispatch Complaint = SAFE STATION-EMS

Incident Disposition - Destination Facility

Incident Count (top 40)

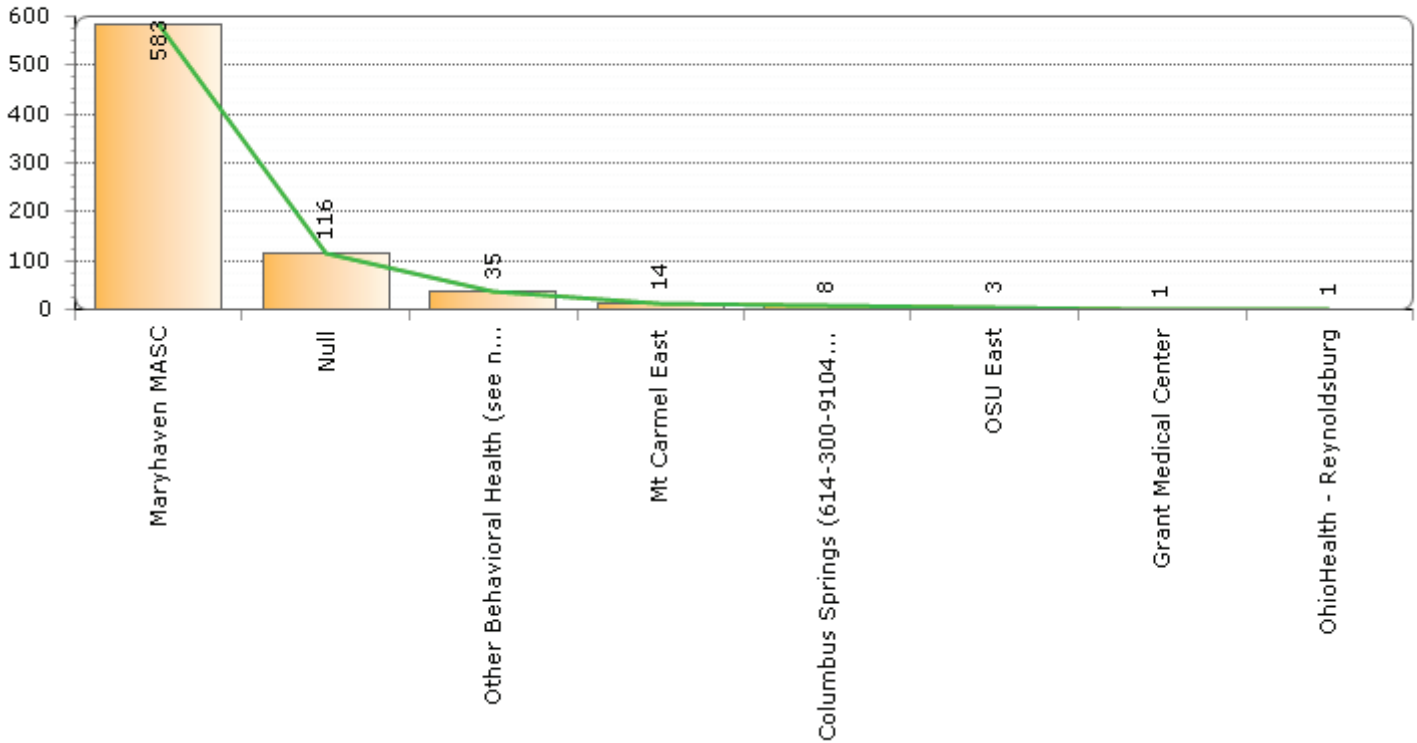

Incident Count (top 40)

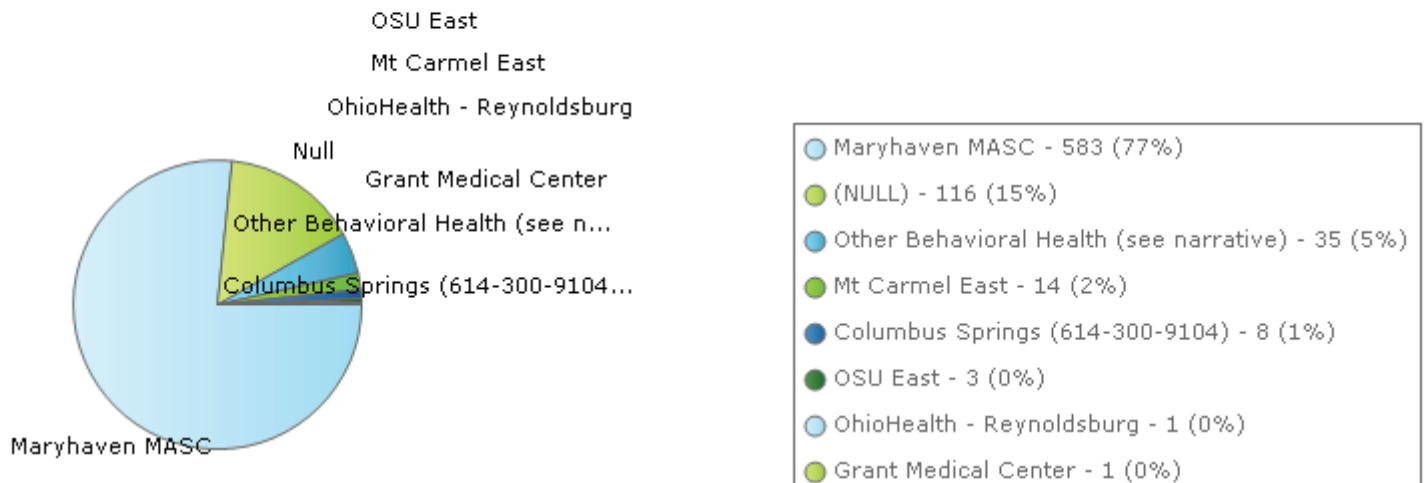

Whitehall Division of Fire	761
	116
Columbus Springs (614-300-9104)	8
Grant Medical Center	1
Maryhaven MASC	583
Mt Carmel East	14
OhioHealth - Reynoldsburg	1
OSU East	3
Other Behavioral Health (see narrative)	35

Date From >= 1/1/2019 + Date To < 1/1/2020 + Status = Active + Dispatch Complaint = SAFE STATION-EMS

Incident Medication - Crew Member by Medication Name

Whitehall Division of Fire	20
Narcan	2
Laney, Brandon (P, 0141242)	1
Menapace, Christopher (P, 095503)	1
Ondansetron	18
Jones, Randall (P, 0090833)	13
Menapace, Christopher (P, 095503)	5

Date From >= 1/1/2019 + Date To < 1/1/2020 + Status = Active + Dispatch Complaint = SAFE STATION-EMS